INSTRUMENT APPROACH CHART - ICAO

TRANSITION LEVEL By ATC
TRANSITION ALTITUDE 11500

AD ELEV 2838
HEIGHTS RELATED TO
THR RWY 08 ELEV 2800

ATIS	119.5
YEREVAN / APP	126.0
YEREVAN / TWR	128.0
YEREVAN / GND	119.0

YEREVAN / Zvartnots

RNP RWY08
(LNAV / VNAV)

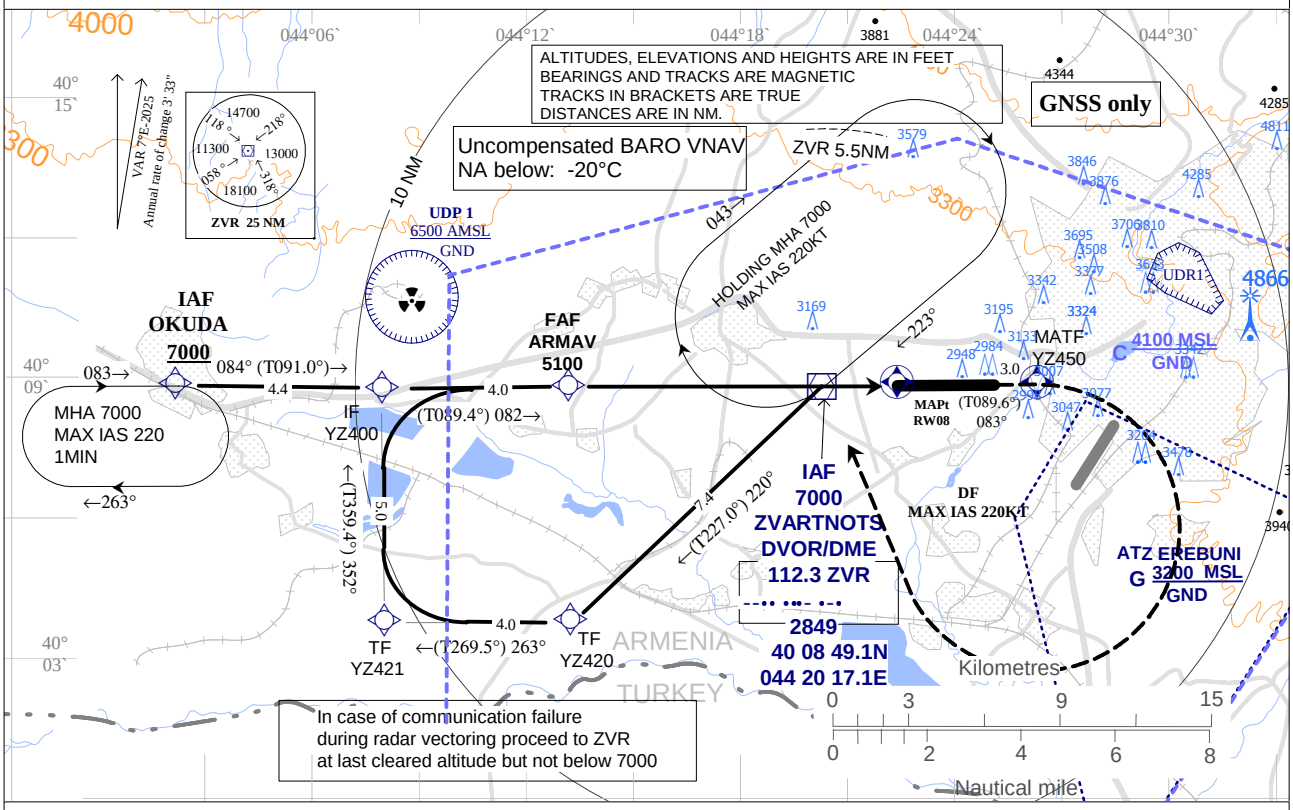

In case of communication failure during radar vectoring proceed to ZVR at last cleared altitude but not below 7000

MISSED APCH - Climb straight ahead to YZ450 then turn right to IAF ZVR to 7000 and hold.

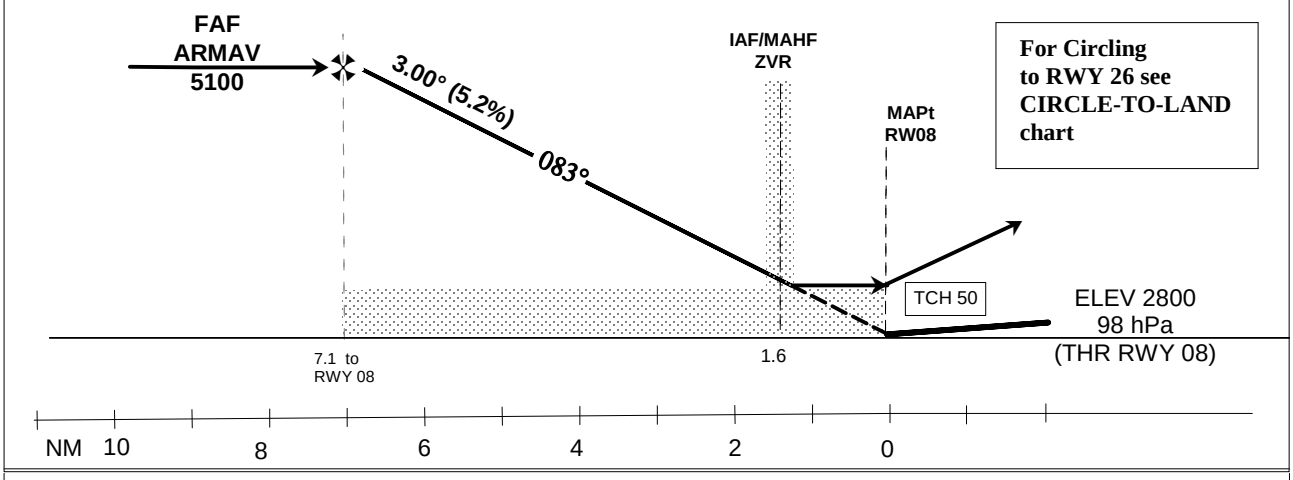

	OCA (OCH)			
Cat of ACFT	A	B	C	D
LNAV	3230 (430)			
LNAV / VNAV	3150 (350)			

Timing not authorized for defining the MAPt.						
Ground Speed	kt	120	140	160	180	200
ARMAV - RW08 MAPt	ft / min	640	740	850	960	1060
	min : sec	3:33	3:02	2:40	2:22	2:08

DIST THR/ RW08	NM	7.1	6	4	2
ALTITUDE	ft	5100	4760	4130	3490

CHANGE:CHANGE:NEW HOLDING OKUDA, MSA corr., INITIAL LEG TRACK corrected